Hamburg, du Stadt.... Hohe-Stimme (Melodie)
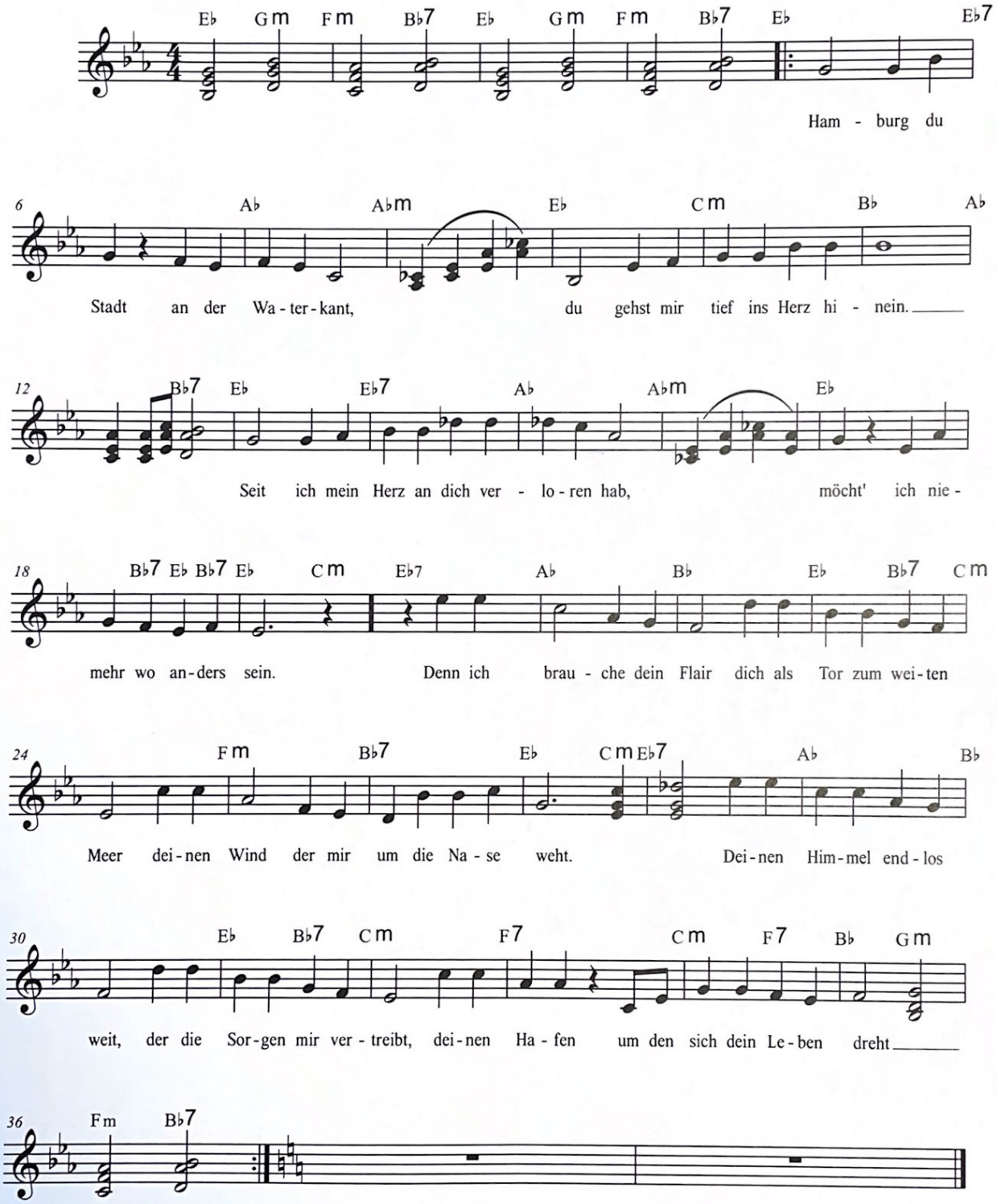
12.03.2023